The Epiphany of the Lord

January 6 / Sunday between January 2 and 8

Responsorial Psalm [McKenna]

STANZAS **Psalm Tone: 5** **Psalm 72 (71): 1-2, 7-8, 10-11, 12-13**

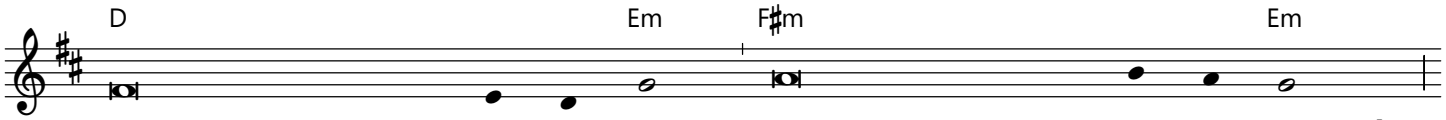

1. O God, give your judgment to the king, to a king's son your justice, 🡻
2. In his days jus - tice shall flourish, and peace till the moon fails. 🡻
3. The kings of Tarshish and the sea coasts shall pay him tribute.
4. For he shall save the poor when they cry and the needy who are helpless. 🡻

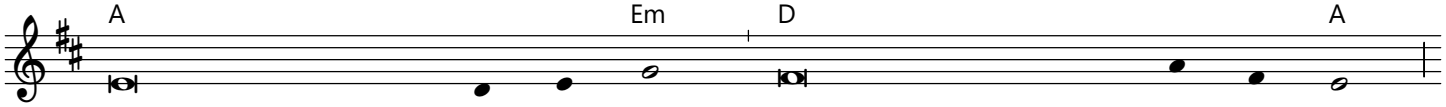

3. The kings of She - ba and Seba shall bring him gifts.

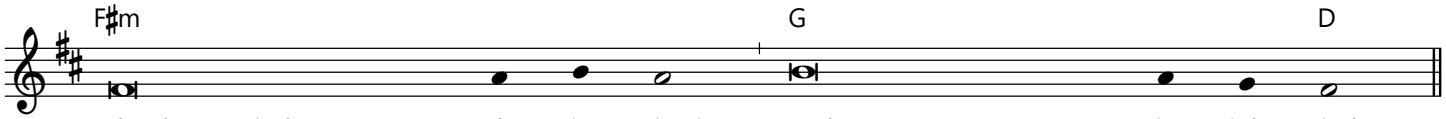

1. that he may judge your peo - ple in justice and your poor in right judgment.
2. He shall rule from sea to sea, from the Great River to earth's bounds.
3. Before him all kings shall fall prostrate; all na - tions shall serve him.
4. He will have pity on the weak and save the lives of the poor.

Response text: "Lectionary for Mass", © 1969, 1981, ICEL. All rights reserved.
Stanza text: "The Psalms: A New Translation", © 1963, The Grail (England). Published by HarperCollins Publishers. All rights reserved.
Music: www.liturgyshare.org, © 2022, Chris Wroblewski, b. 1958. All rights reserved.